

**NOTICE!!**

**These documents have been scanned!**

**Do not place un-scanned documents beneath this notice!**

**Do not remove this notice from this file!**

GPO Jacket No. 560-102  
Print Order 61540  
Rise Business Services, LLC  
Job=AZ15 6/24/2019



Box Number= AZ15126



Claim Begin-End: AMC440554-AMC440554

**1 Initial Receipt**



AZ15126-16

AMC428281-AMC452898



**United States Department of the Interior**  
**Bureau of Land Management**  
 DIV OF LANDS, MINRLS & ENERGY  
 ONE N CENTRAL AVE  
 PHOENIX, AZ 85004 -4427  
 Phone: 602-417-9200

Receipt

No: 3725641

<b>Transaction #:</b> 3830876	
<b>Date of Transaction:</b> 12/20/2016	
CUSTOMER:	
DEPARTMENT OF LAND TRANSFER 942 CALLE AMANECER STE B SAN CLEMENTE, CA 92673-6220 US	

ENTERED  
 DEC 23 2016  
 BY: *Rane*

LINE #	QTY	DESCRIPTION	REMARKS	UNIT PRICE	TOTAL
1	1.00	LOCATABLE MINERALS / MINING CLAIMS-NEW, UNADJUD, ONE OR MORE AUTH NOS / NEW MINING CLAIM PROCESSING FEE <b>CASES:</b> AMC440554/\$20.00		- n/a -	20.00
2	1.00	LOCATABLE MINERALS / MINING CLAIMS-NEW, UNADJUD, ONE OR MORE AUTH NOS / NEW MINING CLAIMS LOCATION FEE <b>CASES:</b> AMC440554/\$37.00		- n/a -	37.00
3	1.00	LOCATABLE MINERALS / MINING CLAIMS-NEW, UNADJUD, ONE OR MORE AUTH NOS / NEW MINING CLAIMS MAINTENANCE FEE <b>CASES:</b> AMC440554/\$155.00		- n/a -	155.00
<b>TOTAL:</b>					<b>\$212.00</b>

PAYMENT INFORMATION				
1	AMOUNT:	212.00	POSTMARKED:	N/A
	TYPE:	CHECK	RECEIVED:	12/19/2016
	CHECK NO:	8538		
	NAME:	DEPARTMENT OF LAND TRANSFER INFORMATION 942 CALLE AMANECER STE B SAN CLEMENTE CA 92673-6220 US		

REMARKS

This receipt was generated by the automated BLM Collections and Billing System and is a paper representation of a portion of the official electronic record contained therein.

**NOTICE!!**

**These documents have been scanned!**

**Do not place un-scanned documents beneath this notice!**

**Do not remove this notice from this file!**

GPO Jacket No. 560-102  
Print Order 61540  
Rise Business Services, LLC  
Job=AZ15 6/24/2019



Box Number= AZ15126



Claim Begin-End: AMC440554-AMC440554

**2 Correspondence**



AZ15126-16

AMC428281-AMC452898

**NO  
DOCUMENTS  
FOUND**

NO DOCUMENTS FOUND  
NO DOCUMENTS FOUND

**NOTICE!!**

**These documents have been scanned!**

**Do not place un-scanned documents beneath this notice!**

**Do not remove this notice from this file!**

GPO Jacket No. 560-102  
Print Order 61540  
Rise Business Services, LLC  
Job=AZ15 6/24/2019



Box Number= AZ15126



Claim Begin-End: AMC440554-AMC440554

**3 Transfers**



AZ15126-16

AMC428281-AMC452898

AMC 440554

RECORDING REQUESTED BY:  
(Mail recording to;)  
Department of Land Transfer  
Information, Inc.  
942 Calle Amanecer, Suite B  
San Clemente, CA  
92673

FOR RECORDER'S USE

**UNPATENTED MINING CLAIM QUITCLAIM DEED**

**NOTICE IS HEREBY GIVEN** that Department of Land Transfer Information, Inc., a Wyoming Corporation whose current mailing address is 942 Calle Amanecer, Suite B, San Clemente, CA 92673 (collectively, "GRANTOR"), in consideration of money received and other good and valuable consideration, do hereby remise, release and forever quitclaim to; **Joseph Sypien**, whose mailing address is 10247 S. Frontage Rd. #246, Yuma AZ, 85365 (collectively, "Grantee"), all rights, title and interest of Grantor, in and to the following mining claim; The **SIGNAL MINE** lode mining claim, **AMC440554**. The general course of this claim is East and West and it is situated in the Gila-Salt River Meridian, Mohave County, Arizona. This claim is 1,500 feet in length and 600 feet in width. This claim runs from the location monument on which this location notice is posted approximately 1,200 feet in an Easterly direction to the East end line and approximately 300 feet in a Southerly direction to the South end line. This claim is marked by four (4) monuments, one at each corner of the claim. Additionally, there are two (2) end-line markers on each side of the center of the claim. All markers are 4" x 4" wooden posts that are buried 1.5' in the ground and protrude 4.5' above the ground embossed with the name of the claim and its location in relation to the claim. The location monument on which this notice is posted is situated within the SE 1/4 of Section 31, Township 15N, Range 12W, and NE 1/4 of Section 6, T14N, R12W, Gila-Salt River Meridian, Mohave County, Arizona. The locality of this claim with reference to some natural object or permanent monument and additional information (if any) concerning its locality are as follows: SW corner of this claim is 200 Feet South and 0 Feet East of SW corner of SW 1/4 of SE 1/4 of Section 31, T15N, R12W then heads North for 600 feet to the NW corner of this clam, thence East for 1,500 feet to the NE corner of this claim, thence South 600 feet to the SE corner of the claim, thence West 1,500 to the place of beginning.

Exempt per code A.R.S. 11-1134 A6

IN WITNESS WHEREOF, this Mining Claim Quitclaim Deed is executed on January 26, 2017:  
**DEPARTMENT OF LAND TRANSFER INFORMATION, INC.**

  
Steven L. Cyrus, President  
Authorized Officer for DEPARTMENT OF LAND TRANSFER INFORMATION, INC.

A notary public or other officer completing this certificate verifies only the identity of the individual who signed the document to which this certificate is attached, and not the truthfulness, accuracy, or validity of that document.

ACKNOWLEDGMENT  
STATE OF CALIFORNIA  
COUNTY OF ORANGE, SS:

On January 27, 2017, before me, C Lowe, notary public, personally appeared Steven L. Cyrus, who proved to me on the basis of satisfactory evidence to be the person(s) whose name(s) are subscribed to the within instrument and acknowledged to me that he/she/they executed the same in his/her/their authorized capacity(ies), and that but his/her/their signature(s) on the instrument the person(s), or the entity upon behalf of which the person(s) acted, executed the instrument.

I certify under PENALTY OF PERJURY under the laws of State of California that the foregoing paragraph is true and correct.

WITNESS my hand and official seal.

  
Signature \_\_\_\_\_ (SEAL)



RECEIVED  
BLM AZ STATE OFFICE  
2017 FEB - 6 3:00  
PHOENIX, ARIZONA

ENTERED FEB 23 2017 

**United States Department of the Interior**  
**Bureau of Land Management**  
 DIV OF LANDS, MINRLS & ENERGY  
 ONE N CENTRAL AVE  
 PHOENIX, AZ 85004 -4427  
 Phone: 602-417-9200

Receipt

No: 3758577

<b>Transaction #:</b> 3864484	
<b>Date of Transaction:</b> 02/07/2017	
<b>CUSTOMER:</b>	
DEPARTMENT OF LAND TRANSFER INFORMATION INC 942 CALLE AMANECER STE B SAN CLEMENTE, CA 92673-6220 US	

LINE #	QTY	DESCRIPTION	REMARKS	UNIT PRICE	TOTAL
1	1.00	LOCATABLE MINERALS / MINING CLAIMS- NOT NEW-UNADJUD, ONE AUTH NO. ONLY / MINING CLAIM MONEY RECEIVED CASES: AMC440554/\$10.00	QCD - 1	- n/a -	10.00
<b>TOTAL:</b>					<b>\$10.00</b>

PAYMENT INFORMATION					
1	AMOUNT:	10.00	POSTMARKED:	02/01/2017	
	TYPE:	CHECK	RECEIVED:	02/06/2017	
	CHECK NO:	8684			
	NAME:	DEPARTMENT OF LAND TRANSFER 942 CALLE AMANECER STE B SAN CLEMENTE CA 92673-6220 US			

REMARKS

This receipt was generated by the automated BLM Collections and Billing System and is a paper representation of a portion of the official electronic record contained therein.





# DEPARTMENT OF LAND TRANSFER INFORMATION

PROTECTING AMERICA'S RESOURCES

TEL 949.361.6618  
FAX 949.366.9945

WWW.LANDTRANSFER.US.COM  
942 CALLE AMANECER SUITE A  
SAN CLEMENTE, CA 92673

January 30, 17

Bureau of Land Management  
Arizona State Office  
One Central Avenue  
Suite 800  
Phoenix, AZ 85004-4427

PHOENIX, ARIZONA

2011 FEB -6 P 3:00

RECEIVED  
BLM AZ STATE OFFICE

RE: Mining Claim Change of Ownership/Quitclaim Deed to be processed

To Whom It May Concern:

Enclosed, please find a Mining Claim Change of Ownership Requests in the form of a Legal Quitclaim Deed to be processed.

Also attached you will find my check for payment in the amount of **\$10.00** for the processing of this Quitclaim Deed.

Should you need any additional information, please do not hesitate to call on me.

Warmest Regards,

Recording Department  
949.361.6618

**NOTICE!!**

**These documents have been scanned!**

**Do not place un-scanned documents beneath this notice!**

**Do not remove this notice from this file!**

GPO Jacket No. 560-102  
Print Order 61540  
Rise Business Services, LLC  
Job=AZ15 6/24/2019



Box Number= AZ15126



Claim Begin-End: AMC440554-AMC440554

**4 Annual Filings**



AZ15126-16

AMC428281-AMC452898

UNITED STATES  
DEPARTMENT OF THE INTERIOR  
BUREAU OF LAND MANAGEMENT  
**MAINTENANCE FEE WAIVER CERTIFICATION**

FORM APPROVED  
OMB NO. 1004-0114  
Expires: January 31, 2020

SEE INSTRUCTIONS ON PAGE 2

1. This small miner waiver is filed for the assessment year beginning on September 1, 2018 and ending on September 1, 2019.
2. The undersigned and all related parties owned ten or fewer mining claims, mill, or tunnel sites located and maintained on Federal lands in the United States of America on September 1, 2018.
3. The undersigned have performed the assessment work required by law for each mining claim listed prior to filing this waiver and understand that by filing this form, the undersigned must file an affidavit of assessment work with the Bureau of Land Management (BLM) by the December 30th following the filing of this waiver.
4. The undersigned understand that if the assessment work obligation has not yet come due under 30 U.S.C. 28 (for those claims in their first assessment year only), a notice of intent to hold reciting this condition must be recorded by the December 30th following the filing of this waiver.
5. The undersigned understand that mill and tunnel sites may also be listed on this waiver and be waived from payment of the maintenance fee, and that a notice of intent to hold for these sites is required to be filed with the BLM by the December 30th following the filing of this waiver.
6. The undersigned understand and acknowledge that pursuant to 43 U.S.C. 1212 and 18 U.S.C. 1001, the filing or recording of a false, fictitious, or fraudulent document with the BLM may result in a fine of up to \$250,000, a prison term not to exceed five years, or both.
7. The mining claims, mill or tunnel sites for which this waiver from payment of the maintenance fees is requested are:

CLAIM OR SITE NAME	BLM RECORDATION SERIAL NUMBER
1. <u>SIGNAL MINE</u>	<u>AMC440554</u>
2.	
3.	
4.	
5.	
6.	
7.	
8.	
9.	
10.	

RECEIVED  
BLM AZ STATE OFFICE  
2018 SEP 13 P 1:32  
PHOENIX, ARIZONA

The owner(s) (claimants) of the above mining claims and sites are:

JOSEPH K SYPIEN  
(Owner's Name - Please Print)  
2892 W 31ST PL  
(Owner's Mailing Address)

[Signature]  
(Owner's Signature)  
YUMA AZ 85364  
(City) (State) (Zip Code)

(Owner's Name - Please Print)

(Owner's Signature)

(Owner's Mailing Address)

(City)

(State)

(Zip Code)

(Owner's Name - Please Print)

(Owner's Signature)

(Owner's Mailing Address)

(City)

(State)

(Zip Code)

(Owner's Name - Please Print)

(Owner's Signature)

(Owner's Mailing Address)

(City)

(State)

(Zip Code)

(Continued on page 2)

ENTERED  
SEP 20 2018  
BY: [Signature]

113 CORRECTED WUR RECEIVED

_____ (Owner's Name - Please Print)	_____ (Owner's Signature)		
_____ (Owner's Mailing Address)	_____ (City)	_____ (State)	_____ (Zip Code)
-----			
_____ (Owner's Name - Please Print)	_____ (Owner's Signature)		
_____ (Owner's Mailing Address)	_____ (City)	_____ (State)	_____ (Zip Code)
-----			
_____ (Owner's Name - Please Print)	_____ (Owner's Signature)		
_____ (Owner's Mailing Address)	_____ (City)	_____ (State)	_____ (Zip Code)
-----			
_____ (Owner's Name - Please Print)	_____ (Owner's Signature)		
_____ (Owner's Mailing Address)	_____ (City)	_____ (State)	_____ (Zip Code)

18 U.S.C. 1001 and 43 U.S.C. 1212 make it a crime for any person knowingly and willfully to make to any department or agency of the United States any false, fictitious or fraudulent statements or representations as to any matter within its jurisdiction.

INSTRUCTIONS

1. This certification is made under the provisions of 43 U.S.C. § 1744 and 30 U.S.C. §28-28k and the regulations thereunder (43 CFR Part 3830).
2. The claimant(s) must fill in the dates in paragraph 1 for the beginning and ending of the assessment year for which this waiver is sought.
3. The claimant(s) must fill in the date in paragraph 2 for the beginning of the assessment year for which this waiver is sought.
4. All claim and site names and BLM serial numbers must be listed for the mining claims, mill sites, and tunnel sites for which the waiver is sought.
5. All owners of the mining claims, mill sites, and tunnel sites and their addresses must be given.
6. This waiver form must be signed by all the claimants or their designated agent, in original form. If an agent is designated, a notarized designation of agent, signed by all of the claimants with proper address given, must be submitted with this waiver.
7. This form must be filed no later than September 1st for the upcoming assessment year in the BLM State Office where the mining claims or sites are recorded, or the waiver cannot be granted by the BLM. (Example: To obtain a waiver for the assessment year 2012, which begins on September 1, 2011, you must qualify for and file for a waiver no later than September 1, 2011, in the proper BLM State Office.)
8. For all mining claims which require assessment work, you must record an affidavit of labor on or before the December 30th immediately following the filing of this waiver. For all other mining claims or sites waived, you must record a notice of intent to hold on or before the December 30th immediately following the filing of this waiver.
9. Mill and tunnel sites may also be listed on this waiver and be waived from payment of the maintenance fee. A notice of intent to hold for these sites is required to be filed by the December 30th following the filing of this waiver.

FOR OFFICIAL USE ONLY

JOE SYPIEN  
2892 W 31ST PL  
YUMA AZ 85364

RECEIVED  
BLM AZ STATE OFFICE

2018 SEP 13 P 1:32

PHOENIX, ARIZONA

PHOENIX AZ 852

11 SEP 2018 PM 11 L

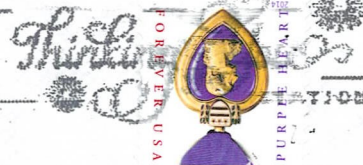

BUREAU OF LAND MANAGEMENT  
1 N. CENTRAL AVE SUITE 800  
PHOENIX, AZ 85004-4427

85004-442700



**MAINTENANCE FEE WAIVER CERTIFICATION**

SEE INSTRUCTIONS ON PAGE 2

Print

Clear

464

440554

FORM APPROVED  
OMB NO. 1004-0114

Expires: Lcpwct{"53."4242

- This small miner waiver is filed for the assessment year beginning on September 1, 2018 and ending on September 1, 2019.
- The undersigned and all related parties owned ten or fewer mining claims, mill, or tunnel sites located and maintained on Federal lands in the United States of America on September 1, 2018.
- The undersigned have performed the assessment work required by law for each mining claim listed prior to filing this waiver and understand that by filing this form, the undersigned must file an affidavit of assessment work with the Bureau of Land Management (BLM) by the December 30th following the filing of this waiver.
- The undersigned understand that if the assessment work obligation has not yet come due under 30 U.S.C. 28 (for those claims in their first assessment year only), a notice of intent to hold reciting this condition must be recorded by the December 30th following the filing of this waiver.
- The undersigned understand that mill and tunnel sites may also be listed on this waiver and be waived from payment of the maintenance fee, and that a notice of intent to hold for these sites is required to be filed with the BLM by the December 30th following the filing of this waiver.
- The undersigned understand and acknowledge that pursuant to 43 U.S.C. 1212 and 18 U.S.C. 1001, the filing or recording of a false, fictitious, or fraudulent document with the BLM may result in a fine of up to \$250,000, a prison term not to exceed five years, or both.
- The mining claims, mill or tunnel sites for which this waiver from payment of the maintenance fees is requested are:

CLAIM OR SITE NAME	BLM RECORDATION SERIAL NUMBER
1. Signal Mine	AMC440554 C9131
2.	
3.	
4.	
5.	
6.	
7.	
8.	
9.	
10.	

RECEIVED  
BLM AZ STATE OFFICE  
2018 AUG 28 P 12:51  
PHOENIX, ARIZONA

The owner(s) (claimants) of the above mining claims and sites are:

Joseph Sypien  
 (Owner's Name - Please Print)  
 2892 w 31st pl  
 (Owner's Mailing Address)

(Owner's Signature)  
 Yuma AZ 85364  
 (City) (State) (Zip Code)

(Owner's Name - Please Print)  
 (Owner's Mailing Address)

(Owner's Signature)  
 (City) (State) (Zip Code)

(Owner's Name - Please Print)  
 (Owner's Mailing Address)

(Owner's Signature)  
 (City) (State) (Zip Code)

(Owner's Name - Please Print)  
 (Owner's Mailing Address)

2478483  
**ENTERED**  
**SEP 10 2018**  
 BY:   
 (City) (State) (Zip Code)

(Owner's Signature)  
 (City) (State) (Zip Code)

nww

440554

When Recorded Return Document No:

JOSEPH SYPIEN  
2892 W 31ST PL  
YUMA AZ 85364

UPDATED ADDRESS  
9/6/18 RAM

Check here if this is a change of address.

Telephone: 989 397 5450

E-mail address: joebco1226@yahoo.com

AFFIDAVIT OF PERFORMANCE OF ANNUAL WORK

1. State of Arizona, County of MOHAVE ss:

2. I (Name) JOSEPH SYPIEN

3. Reside at (Address) 2892 W 31ST PL

City YUMA County YUMA

RECEIVED  
BLM AZ STATE OFFICE  
2018 AUG 28 P 12: 57  
PHOENIX, ARIZONA  
BLM Date Stamp

State AZ Zip 85364 being duly sworn, depose and say that I am a citizen of the United States, more than eighteen years of age, and that all of the facts set forth in this affidavit, subject to the provisions and penalties of 18 U.S.C. 1001 pertaining to the filing of false, fictitious, or fraudulent statements with the United States, are true and correct according to the best of my knowledge, information and belief.

4. Owner's name and address (If not shown in Items 1-3 above).

5. That I am personally acquainted with the mining claim(s). The work and improvements were made by and at the expense of the owner(s) of said claim(s). Said contiguous group of claims, listed on this document, are situated in the

(optional) Mining District; MOHAVE County, Arizona.

Line No.	AMC NUMBER	CLAIM/SITE NAME	COUNTY RECORDER DATA (If available)	TWP	RNG	SEC
1	440554	SIGNAL MINE	#2017005646	15N	12W	31
2						
3						
4						
5						
6						

Form: MCF108  
Revised July 2014  
Page 1 of 2  
ENTERED  
SEP 06 2018  
BY: RAM

RECEIVED  
BLM AZ STATE OFFICE  
2018 AUG 28 P 12: 57  
PHOENIX, ARIZONA  
BLM  
Date  
Stamp

7					
8					
9					
10					

6. That between the dates starting at 12 o'clock noon on September 1, 20 17 and ending at 12 o'clock noon on September 1, 20 18 at least \$ 320.00 dollars worth of work and improvements were done and performed upon said claim(s) or upon one or more of a contiguous group of claims for the benefit of all, wholly or partly outside of a contiguous group of claims for the benefit of all, not including the location work.

7. That the following persons were employed to perform the work and improvements described herein: JOSEPH SYPIEN

8. That the work and improvements performed were: TRASH PICKUP + DISPOSAL, ACCESS ROAD REPAIR AND RECONSTRUCTION

9. Dated: 8-23-18 Signature: Joseph K Syrien

SUBSCRIBED AND SWORN TO before me, a Notary Public, this 23 day of Aug 20 18

By: JOSEPH SYPIEN

Notary Public: [Signature]

My Commission Expires JUNE 17, 2019

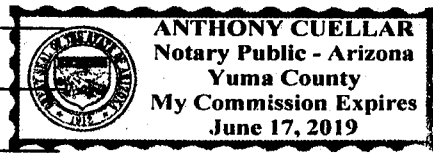

Bureau of Land Management  
Arizona State Office  
[www.blm.gov/az](http://www.blm.gov/az)

No. of Claims: \_\_\_\_\_ x \$10 = \_\_\_\_\_  
 Check No.: \_\_\_\_\_ Init \_\_\_\_\_  
 Receipt No.: 4248905  
 For BLM Use Only



JOE SYPIEN  
2892 W 31ST PL  
YUMA AZ 85364

PHOENIX AZ 852

23 AUG 2018 PM 9 L

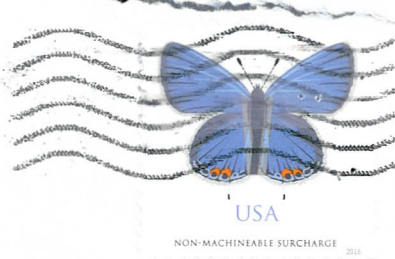

ARIZONA BLM  
ONE NORTH CENTRAL  
SUITE 800  
PHOENIX, AZ 85004

RECEIVED  
BLM AZ STATE OFFICE  
2018 AUG 28 P 12:56  
PHOENIX, ARIZONA

85004-442700



**United States Department of the Interior**  
**Bureau of Land Management**  
 DIV OF LANDS, MINRLS & ENERGY  
 ONE N CENTRAL AVE  
 PHOENIX, AZ 85004 -4427  
 Phone: 602-417-9200

Receipt

No: 4248965

<b>Transaction #:</b> 4364452	
<b>Date of Transaction:</b> 08/29/2018	
<b>CUSTOMER:</b>	
JOSEPH SYPIEN 2892 W 31ST PL YUMA, AZ 85364-7420 US	

LINE #	QTY	DESCRIPTION	REMARKS	UNIT PRICE	TOTAL
1	1.00	LOCATABLE MINERALS / MINING CLAIMS- NOT NEW-UNADJUD, ONE AUTH NO. ONLY / MINING CLAIM MONEY RECEIVED <b>CASES: AMC440554/\$10.00</b>	POL 2018/1 WAV	- n/a -	10.00
<b>TOTAL:</b>					<b>\$10.00</b>

PAYMENT INFORMATION					
1	AMOUNT:	10.00	POSTMARKED:	N/A	
	TYPE:	CHECK	RECEIVED:	08/28/2018	
	CHECK NO:	1089			
	NAME:	SYPIEN, JOSEPH 12298 W SHORE DR HOUGHTON LAKE MI 48629 US			

<b>REMARKS</b>
<b>WAIVER HAS EXPIRED/PLEASE FILL OUT NEW ONE AND RETURN ASAP/THANK YOU</b>

This receipt was generated by the automated BLM Collections and Billing System and is a paper representation of a portion of the official electronic record contained therein.

AM 440554

When Recorded Return Document to:

JOSEPH SYPIEN  
5990 E 32ND ST. #L2  
YUMA AZ 85365

Check here is this is a change of address.

Telephone: 989-397-5450

E-mail address: joebeo1a26@yahoo.com

**AFFIDAVIT OF PERFORMANCE OF ANNUAL WORK**

1. State of Arizona, County of MOHAVE ss:  
2. I (Name) JOSEPH SYPIEN  
3. Reside at (Address) 5990 E 32ND ST. #L2  
City YUMA County YUMA

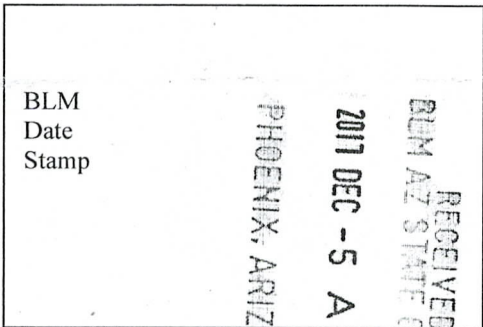

State AZ Zip 85365 being duly sworn, depose and say that I am a citizen of the United States, more than eighteen years of age, and that all of the facts set forth in this affidavit, subject to the provisions and penalties of 18 U.S.C. 1001 pertaining to the filing of false, fictitious, or fraudulent statements with the United States, are true and correct according to the best of my knowledge, information and belief.

4. Owner's name and address (If not shown in Items 1-3 above). \_\_\_\_\_

5. That I am personally acquainted with the mining claim(s). The work and improvements were made by and at the expense of the owner(s) of said claim(s). Said contiguous group of claims, listed on this document, are situated in the \_\_\_\_\_ (optional) Mining District; MOHAVE County, Arizona.

Line No.	AMC NUMBER	CLAIM/SITE NAME	COUNTY RECORDER DATA (If available)	TWP	RNG	SEC
1	440554	SIGNAL MINE	#2017005646	15N	12W	31
2						
3						
4						
5						
6						

ENTERED  
DEC 14 2017  
BY: BDS

AFFIDAVIT OF PERFORMANCE OF ANNUAL WORK – page 2

RECEIVED  
BLM AZ STATE OFFICE  
2017 DEC -5 A 7:52  
PHOENIX, ARIZONA  
BLM  
Date  
Stamp

7					
8					
9					
10					

6. That between the dates starting at 12 o'clock noon on September 1, 20 16 and ending at 12 o'clock noon on September 1, 20 17 at least \$ 380.00 dollars worth of work and improvements were done and performed upon said claim(s) or upon one or more of a contiguous group of claims for the benefit of all, wholly or partly outside of a contiguous group of claims for the benefit of all, not including the location work.

7. That the following persons were employed to perform the work and improvements described herein: JOSEPH SYPIEN

8. That the work and improvements performed were: ROAD REPAIR + RECONSTRUCTION ALONG WITH TRASH PICK-UP + DISPOSAL

9. Dated: 11-28-17 Signature: Joseph K Sypien

SUBSCRIBED AND SWORN TO before me, a Notary Public, this 30 day of NOV 20 17

By: Joseph Sypien  
Notary Public [Signature]  
My Commission Expires 08/17/2018

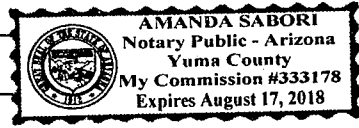

Bureau of Land Management  
Arizona State Office  
[www.blm.gov/az](http://www.blm.gov/az)

No. of Claims: 1 x \$10 = \$10.00  
Check No.: 1123 Init. [Signature]  
Receipt No.: \_\_\_\_\_  
For BLM Use Only

JOE SYPIEN  
5990 E 32ND ST. #L2  
YUMA AZ 85365

PHOENIX, AZ 852

PHOENIX, AZ 852

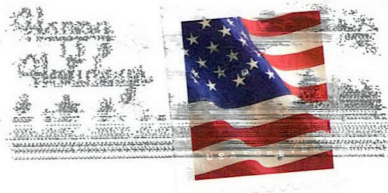

RECEIVED  
BLM AZ STATE OFFICE

2017 DEC -5 A 7:52

PHOENIX, ARIZONA

ARIZONA BLM  
ATTN: ACCOUNTING  
ONE NORTH CENTRAL AVE  
SUITE 800  
PHOENIX, AZ 85004

85004-442700



**United States Department of the Interior**  
**Bureau of Land Management**  
 DIV OF LANDS, MINRLS & ENERGY  
 ONE N CENTRAL AVE  
 PHOENIX, AZ 85004 -4427  
 Phone: 602-417-9200

Receipt

No: 4036154

<b>Transaction #:</b> 4147247	
<b>Date of Transaction:</b> 12/06/2017	
CUSTOMER:	
JOSEPH SYPIEN 5990 E 32ND ST # L2 YUMA, AZ 85365-7615 US	

LINE #	QTY	DESCRIPTION	REMARKS	UNIT PRICE	TOTAL
1	1.00	LOCATABLE MINERALS / MINING CLAIMS- NOT NEW-UNADJUD, ONE AUTH NO. ONLY / MINING CLAIM MONEY RECEIVED CASES: AMC440554/\$10.00	POL 2017/1	- n/a -	10.00
<b>TOTAL:</b>					<b>\$10.00</b>

PAYMENT INFORMATION			
1	AMOUNT:	10.00	POSTMARKED: N/A
	TYPE:	CHECK	RECEIVED: 12/05/2017
	CHECK NO:	1123	
	NAME:	SYPIEN, JOSEPH 5990 E 32ND ST # L2 YUMA AZ 85365-7615 US	

REMARKS

This receipt was generated by the automated BLM Collections and Billing System and is a paper representation of a portion of the official electronic record contained therein.

AMC 440554

189

Form 3830-2  
(October 2013)

UNITED STATES  
DEPARTMENT OF THE INTERIOR  
BUREAU OF LAND MANAGEMENT  
**MAINTENANCE FEE WAIVER CERTIFICATION**

FORM APPROVED  
OMB NO. 1004-0114  
Expires: October 31, 2016

SEE INSTRUCTIONS ON PAGE 2

1. This small miner waiver is filed for the assessment year beginning on September 1, 2017 and ending on September 1, 2018.
2. The undersigned and all related parties owned ten or fewer mining claims, mill, or tunnel sites located and maintained on Federal lands in the United States of America on September 1, 2017.
3. The undersigned have performed the assessment work required by law for each mining claim listed prior to filing this waiver and understand that by filing this form, the undersigned must file an affidavit of assessment work with the Bureau of Land Management (BLM) by the December 30th following the filing of this waiver.
4. The undersigned understand that if the assessment work obligation has not yet come due under 30 U.S.C. 28 (for those claims in their first assessment year only), a notice of intent to hold reciting this condition must be recorded by the December 30th following the filing of this waiver.
5. The undersigned understand that mill and tunnel sites may also be listed on this waiver and be waived from payment of the maintenance fee, and that a notice of intent to hold for these sites is required to be filed with the BLM by the December 30th following the filing of this waiver.
6. The undersigned understand and acknowledge that pursuant to 43 U.S.C. 1212 and 18 U.S.C. 1001, the filing or recording of a false, fictitious, or fraudulent document with the BLM may result in a fine of up to \$250,000, a prison term not to exceed five years, or both.
7. The mining claims, mill or tunnel sites for which this waiver from payment of the maintenance fees is requested are:

CLAIM OR SITE NAME	BLM RECORDATION SERIAL NUMBER
1. SIGNAL MINE	✓ # AMC 440554
2.	
3.	
4.	
5.	
6.	
7.	
8.	
9.	
10.	

RECEIVED  
BLM AZ  
2017 AUG 16 P 2:50  
PHOENIX, ARIZONA

The owner(s) (claimants) of the above mining claims and sites are:

ADDRESS  
UPDATED  
mm

JOSEPH SYRIEN  
(Owner's Name - Please Print)

*[Signature]*  
(Owner's Signature)

5990 E 32ND ST. #L2  
(Owner's Mailing Address)

YUMA AZ 85365  
(City) (State) (Zip Code)

(Owner's Name - Please Print)

(Owner's Signature)

(Owner's Mailing Address)

(City) (State) (Zip Code)

(Owner's Name - Please Print)

(Owner's Signature)

(Owner's Mailing Address)

(City) (State) (Zip Code)

(Owner's Name - Please Print)

(Owner's Signature)

(Owner's Mailing Address)

(City) (State) (Zip Code)

483  
ENTERED  
SEP 06 2017  
BY: *[Signature]*

(Continued on page 2)

*[Handwritten mark]*

(Owner's Name - Please Print)	(Owner's Signature)		
(Owner's Mailing Address)	(City)	(State)	(Zip Code)
(Owner's Name - Please Print)	(Owner's Signature)		
(Owner's Mailing Address)	(City)	(State)	(Zip Code)
(Owner's Name - Please Print)	(Owner's Signature)		
(Owner's Mailing Address)	(City)	(State)	(Zip Code)
(Owner's Name - Please Print)	(Owner's Signature)		
(Owner's Mailing Address)	(City)	(State)	(Zip Code)

18 U.S.C. 1001 and 43 U.S.C. 1212 make it a crime for any person knowingly and willfully to make to any department or agency of the United States any false, fictitious or fraudulent statements or representations as to any matter within its jurisdiction.

**INSTRUCTIONS**

1. This certification is made under the provisions of 43 U.S.C. § 1744 and 30 U.S.C. §28-28k and the regulations thereunder (43 CFR Part 3830).
2. The claimant(s) must fill in the dates in paragraph 1 for the beginning and ending of the assessment year for which this waiver is sought.
3. The claimant(s) must fill in the date in paragraph 2 for the beginning of the assessment year for which this waiver is sought.
4. All claim and site names and BLM serial numbers must be listed for the mining claims, mill sites, and tunnel sites for which the waiver is sought.
5. All owners of the mining claims, mill sites, and tunnel sites and their addresses must be given.
6. This waiver form must be signed by all the claimants or their designated agent, in original form. If an agent is designated, a notarized designation of agent, signed by all of the claimants with proper address given, must be submitted with this waiver.
7. This form must be filed no later than September 1st for the upcoming assessment year in the BLM State Office where the mining claims or sites are recorded, or the waiver cannot be granted by the BLM. (Example: To obtain a waiver for the assessment year 2012, which begins on September 1, 2011, you must qualify for and file for a waiver no later than September 1, 2011, in the proper BLM State Office.)
8. For all mining claims which require assessment work, you must record an affidavit of labor on or before the December 30th immediately following the filing of this waiver. For all other mining claims or sites waived, you must record a notice of intent to hold on or before the December 30th immediately following the filing of this waiver.
9. Mill and tunnel sites may also be listed on this waiver and be waived from payment of the maintenance fee. A notice of intent to hold for these sites is required to be filed by the December 30th following the filing of this waiver.

**FOR OFFICIAL USE ONLY**

2011 MAY 16 P 2:50

PHOENIX, ARIZONA

RECEIVED



NOTICES

**The Privacy Act** and 43 CFR 2.48(d) require that you be furnished the following information in connection with the information requested by this form.

**AUTHORITY:** 30 U.S.C. 28f and 43 CFR part 3835 permit collection of the information requested by this form.

**PRINCIPAL PURPOSE:** The BLM will use the information you provide to verify that the owner(s) (claimants(s)) of a mining claim has/have complied with 30 U.S.C. 28f and 43 CFR part 3835 and is/are entitled to perform assessment work in lieu of paying the maintenance fee for the mining claims listed on this form.

**ROUTINE USES:** The BLM will only disclose this information in accordance with the provisions at 43 CFR 2.56(b) and (c).

**EFFECT OF NOT PROVIDING INFORMATION:** Disclosure of the requested information is required by 30 U.S.C. 28f and 43 CFR part 3835 for those claimants qualified to request the small miner waiver allowed. Failure to submit all the requested information or to complete this form will delay the BLM's processing of the form and may preclude the BLM's acceptance of the maintenance fee waiver request, which may result in forfeiture of the mining claim or site by the claimant.

**The Paperwork Reduction Act** requires us to inform you that:

The BLM collects this information to determine whether or not you are qualified for waiver of maintenance fees.

Submission of the requested information is necessary to obtain or retain a benefit.

You do not have to respond to this or any other Federal agency-sponsored information collection unless it displays a currently valid OMB control number.

**BURDEN HOURS STATEMENT:** Public reporting burden for this form is estimated to average 20 minutes per response, including the time for reviewing instructions, gathering and maintaining data, and completing and reviewing the form. You may submit comments regarding the burden estimate or any other aspect of this form to: U.S. Department of the Interior, Bureau of Land Management (1004-0114), Bureau Information Collection Clearance Officer (WO-630), Mail Stop 401 LS, 1849 C St., N.W., Washington, D.C. 20240.

RECEIVED  
BLM ASST. DIR. OFFICE  
2017 AUG 16 P 2:50  
PHOENIX, ARIZONA

JOSEPH SYBIEN  
5990 E 32ND ST. #L2  
YUMA AZ 85365

PHOENIX AZ 852

15 AUG 2017 PM 5 L



USA

NON-MACHINABLE SURCHARGE

RECEIVED  
BLM  
PHOENIX, ARIZONA

2017 AUG 16 P 2:50

PHOENIX, ARIZONA

ARIZONA BLM  
ONE NORTH CENTRAL AVE  
SUITE 800  
PHOENIX, AZ 85004

85004-442700



**NOTICE!!**

**These documents have been scanned!**

**Do not place un-scanned documents beneath this notice!**

**Do not remove this notice from this file!**

GPO Jacket No. 560-102  
Print Order 61540  
Rise Business Services, LLC  
Job=AZ15 6/24/2019



Box Number= AZ15126



Claim Begin-End: AMC440554-AMC440554

**5 Miscellaneous**



AZ15126-16

AMC428281-AMC452898



# DEPARTMENT OF LAND TRANSFER INFORMATION

PROTECTING AMERICA'S RESOURCES

TEL 949.361.6618

FAX 949.366.9945

WWW.LANDTRANSFER.US.COM

942 CALLE AMANECER SUITE A

SAN CLEMENTE, CA 92673

December 15, 16

Bureau of Land Management  
Arizona State Office  
One Central Avenue  
Suite 800  
Phoenix, AZ 85004-4427

RECEIVED  
BLM AZ STATE OFFICE  
2016 DEC 19 P 2:06  
PHOENIX, ARIZONA

RE: New Location Notice/Unpatented Mining Claim

To Whom It May Concern:

Enclosed, please find a check payable to Department of the Interior/BLM for payment in the amount of **\$212.00** for a location notice for unpatented mining claim.

Should you need any additional information, please do not hesitate to call on me.

Warmest Regards,

Recording Department  
949.361.6618

AMC440554

**NOTICE!!**

**These documents have been scanned!**

**Do not place un-scanned documents beneath this notice!**

**Do not remove this notice from this file!**

GPO Jacket No. 560-102  
Print Order 61540  
Rise Business Services, LLC  
Job=AZ15 6/24/2019



Box Number= AZ15126



Claim Begin-End: AMC440554-AMC440554

**6 Location Notices-Amendments and Supporting Documents**



AZ15126-16

AMC428281-AMC452898

# MINING CLAIM STATUS REPORT

Data Entered: 12/23/16

MTP Checked By: 12/23/16 Pura

GEO Checked By: 12/23/16 Pura

LEAD SERIAL NUMBER: AMC 440554 thru AMC \_\_\_\_\_

### NUMBER OF CLAIMS & TYPE:

1 LODGE  
\_\_\_\_ PLACER  
\_\_\_\_ ASSOCIATION PLACER  
\_\_\_\_ MILL SITE  
\_\_\_\_ TUNNEL SITE

### CHARGES:

Processing Fee @ \$20 = \$ 20.00  
Location Fee @ \$37 = \$ 37.00  
Maintenance Fee @ \$155 = \$ 155.00  
Add'l Maint Fee for Assoc Placer = \$ \_\_\_\_\_  
**SUBTOTAL** \$ 212.00  
Other Fees \$ \_\_\_\_\_  
Other Fees \$ \_\_\_\_\_  
**TOTAL** \$ 212.00

TOTAL ACREAGE: N/A Per Claim  
(Placer Only)

NUMBER OF LOCATORS: 1

DOCUMENTS RECEIVED VIA: Over-the-Counter [ ] Mail [  ] **TIMELY FILED:** Yes [  ] No [ ]

LEGAL DESCRIPTION: T 15N R 12W SEC 31  
T 14N R 12W SEC 6  
T \_\_\_\_\_ R \_\_\_\_\_ SEC \_\_\_\_\_  
T \_\_\_\_\_ R \_\_\_\_\_ SEC \_\_\_\_\_  
T \_\_\_\_\_ R \_\_\_\_\_ SEC \_\_\_\_\_

BLM [ ] FOREST SERVICE [ ] \_\_\_\_\_ SUBJ TO PL 359: Yes [ ] No [ ]  
WILDERNESS AREA [ ] \_\_\_\_\_

SPLIT ESTATE: N/A [ ] SX [ ] PX [ ] OTHER [ ] \_\_\_\_\_  
SRHA [ ] Was proper Notice filed if located on SHRA Land? Yes [ ] No [ ]

RECONVEYED MINERALS ON BLM LAND REQUIRE OPENING ORDER FROM 1944 TO 1993:  
Open to Entry On \_\_\_\_\_ N/A [ ]

COMMENTS/STATUS: VOID [ ] PARTIALLY VOID [ ] PVT MINERALS [ ] WITHDRAWN LANDS [ ]  
OTHER [ ] \_\_\_\_\_

[ ] Claimant acknowledges that portions of the following claim(s) site(s) may be void or voidable.

Printed Name of Claimant \_\_\_\_\_ Signature of Claimant \_\_\_\_\_

\*\*\*\*\*FINAL ADJUDICATION\*\*\*\*\*

DATE 10/13/17 INITIALS PB

AMC440554

RECORDING REQUESTED BY:  
(Mail recording to;)  
Department of Land  
Transfer Information, Inc.  
942 Calle Amanecer, Suite B  
San Clemente, CA 92673

FOR RECORDER'S USE

**LOCATION NOTICE FOR LODGE MINING CLAIM**

NOTICE IS HEREBY GIVEN that the **SIGNAL MINE** lode mining claim has been located by Department of Land Transfer Information, Inc., a Wyoming Corporation whose current mailing address is 942 Calle Amanecer, Suite B, San Clemente, CA 92673.

The general course of this claim is East and West and it is situated in the Gila-Salt River Meridian, Mohave County, Arizona.

This claim is 1,500 feet in length and 600 feet in width. This claim runs from the location monument on which this location notice is posted approximately 1,200 feet in an Easterly direction to the East end line and approximately 300 feet in a Southerly direction to the South end line.

This claim is marked by four (4) monuments, one at each corner of the claim. Additionally, there are two (2) end-line markers on each side of the center of the claim. All markers are 4" x 4" wooden posts that are buried 1.5' in the ground and protrude 4.5' above the ground embossed with the name of the claim and its location in relation to the claim.

The location monument on which this notice is posted is situated within the SE ¼ of Section 31, Township 15N, Range 12W, and NE ¼ of Section 6, T14N, R12W, Gila-Salt River Meridian, Mohave County, Arizona.

The locality of this claim with reference to some natural object or permanent monument and additional information (if any) concerning its locality are as follows: SW corner of this claim is 200 Feet South and 0 Feet East of SW corner of SW 1/4 of SE 1/4 of Section 31, T15N, R12W then heads North for 600 feet to the NW corner of this claim, thence East for 1,500 feet to the NE corner of this claim, thence South 600 feet to the SE corner of the claim, thence West 1,500 to the place of beginning.

DATED AND POSTED on the ground this 6<sup>th</sup> day of October 2016.

Locator of this lode mining claim is:

**DEPARTMENT OF LAND TRANSFER INFORMATION, INC.**

  
Steven L. Cyrus, President

Authorized Officer for DEPARTMENT OF LAND TRANSFER INFORMATION, INC.

PHOENIX, ARIZONA

2016 DEC 19 P 2:06

RECEIVED  
DLM 27 RECORDS OFFICE

AMC440554

# MINING CLAIM MAP

- 1) Name of Claim; **SIGNAL MINE**
- 2) Type of Claim; **LODE**
- 3) Location Monument is located in Section 31, Township 15N, Range 12W, and Section 6, Township 14N, Range 12W, Gila-Salt River Meridian, Mohave County, Arizona.
- 4) The types of corner and location monuments used are as follows: 4" X 4" Posts.

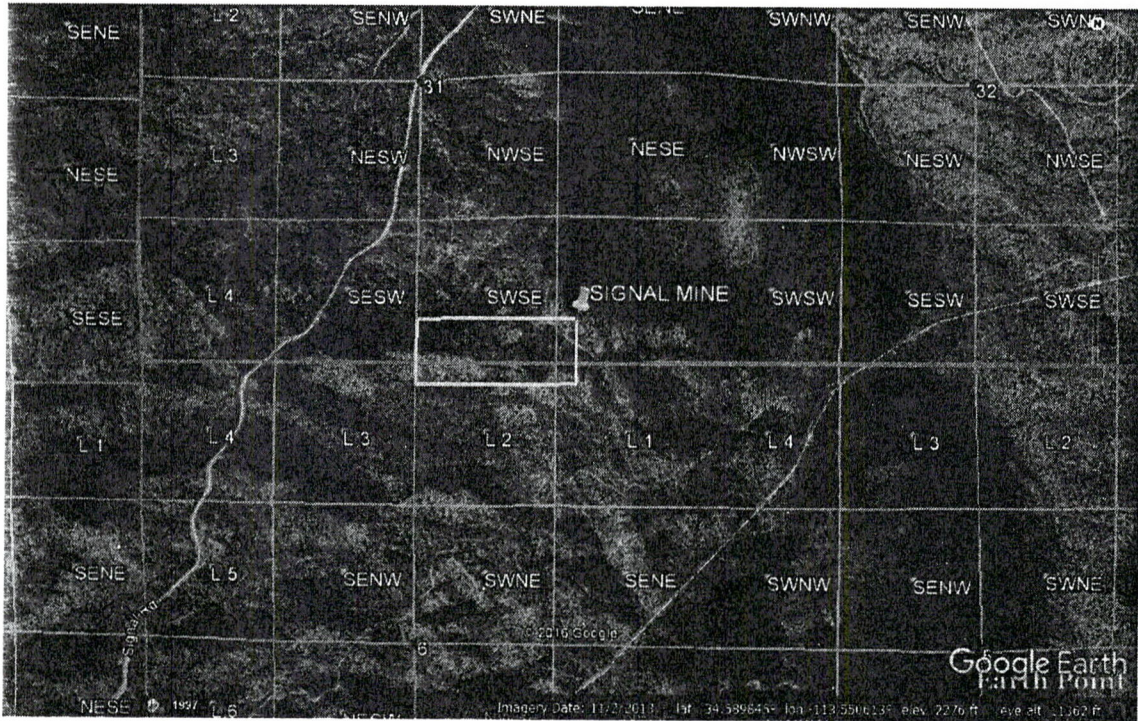

AMC 440554

RECEIVED  
BLM AZ STATE OFFICE  
2016 DEC 19 P 2:06  
PHOENIX, ARIZONA



# TOWNSHIP 14 NORTH RANGE 12 WEST OF THE GILA AND SALT RIVER MERIDIAN, ARIZONA

MOHAVE COUNTY  
KINGMAN FIELD OFFICE

STATUS OF PUBLIC DOMAIN  
LAND AND MINERAL TITLES  
AND ACQUIRED LANDS

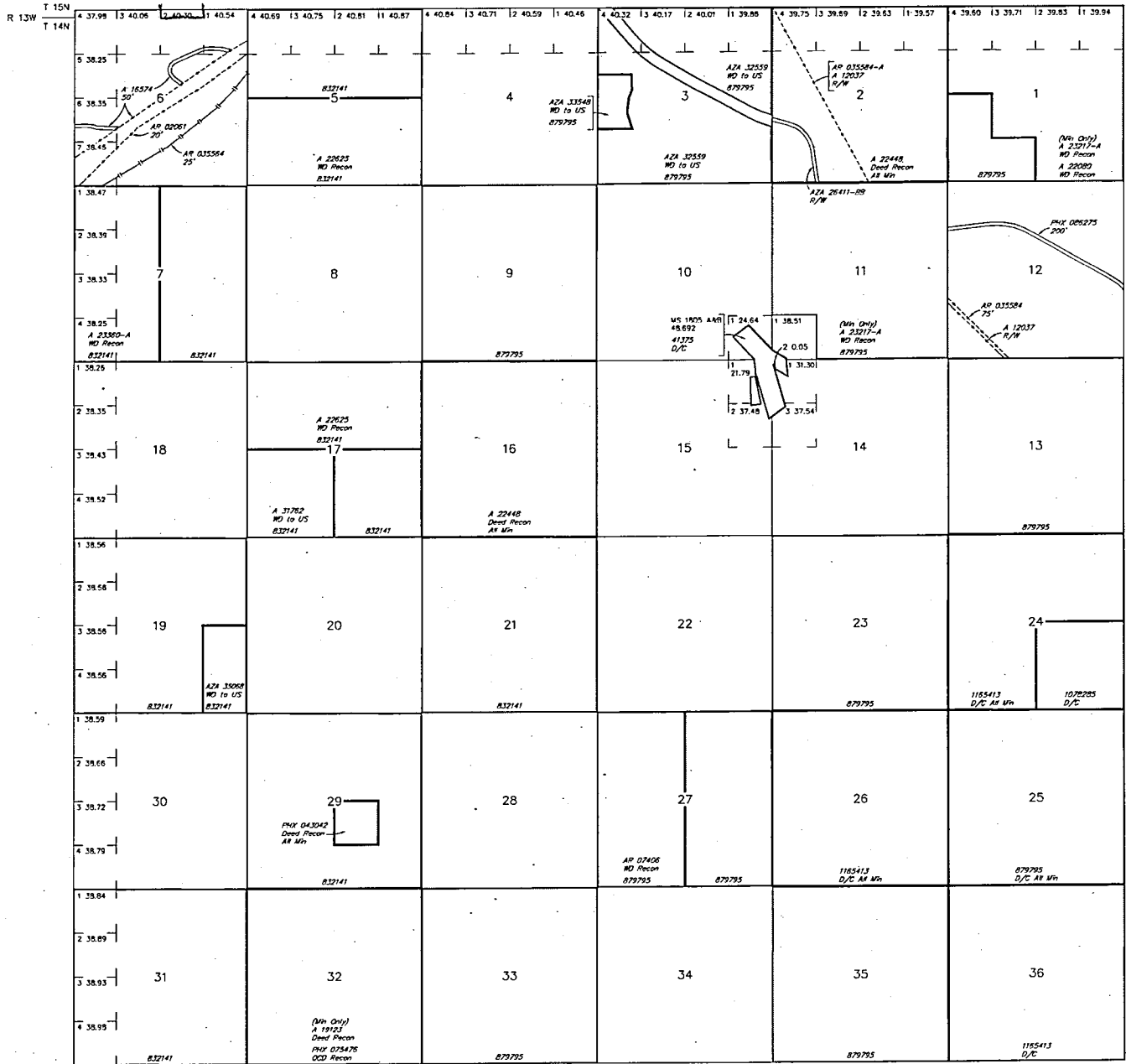

*FOR ORDERS AFFECTING DISPOSAL OR USE OF UNIDENTIFIED LANDS WITHDRAWN FOR CLASSIFICATION, MINERALS, WATER AND/OR OTHER PUBLIC PURPOSES, REFER TO INDEX OF MISCELLANEOUS DOCUMENTS.*

*Grading Dist No 2*

*MDS 362 HE*

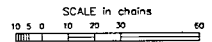

WARNING STATEMENT

This plot is the Bureau's Record of Title, and should be used only as a graphic display of the township survey data. Records herein do not reflect title changes which may have been effected by lateral movements of rivers or other bodies of water. Refer to the colonial surveys for official survey information.

T 14N  
T 13N  
R 11W  
R 12W

CURRENT TO 7-16-2012	NW ACAD	GSR Mer T 14 N R 12 W
-------------------------	------------	-----------------------------

TOWNSHIP 14 NORTH RANGE 12 WEST OF THE GILA & SALT RIVER MERIDIAN, ARIZONA

SECS	SUBDIVISION																Acres	Kind of Entry or Purpose	Serial Number or Order Number	Action Date	Remarks		
	NE 1/4				NW 1/4				SW 1/4				SE 1/4									Lots	Other Description
	NE	NW	SW	SE	NE	NW	SW	SE	NE	NW	SW	SE	NE	NW	SW	SE							
For orders affecting disposal or use of unidentified lands withdrawn for classification, minerals, water, and/or other public purposes, and Indian treaties, refer to Index to Miscellaneous Documents																							
																	MS 1805A, MS 1805B;	48.692	PATENT / ME	41375	8/3/1908	MC 595;	
																	ALL SECS 2, 16, 32, 36;		STATE GRANT	ACT OF CONGRESS	6/20/1910	TITLE TO STATE TO FIX ON APPROVAL OF SURVEY; SUBJECT TO PRIOR RIGHTS;	
5																	ALL;	643.12					
7																	ALL;	633.44					
17																	ALL;	640.00					
19																	ALL;	634.24					
21																	ALL;	640.00					
29																	ALL;	640.00					
31																	ALL;	635.64	PATENT / RRG	832141	11/14/1921	OTHER TPS: 13N 12W, 13N 13W, 13N 16W, 13N 17W, 13N 19W, 13N 20W, 14N 13W, 14N 18W, 15N 12W, 15N 18W, 16N 18W, 16N 19W, 16N 20W; RRG DEEDS TO US: 11/23/1925;	
1																	ALL;	639.08					
3																	ALL;	640.36					
9																	ALL;	640.00					
11	X	X	X	X	X	X	X	X	X	X	X	X	X	X	X	X		600.00					
13																	ALL;	640.00					
23																	ALL;	640.00					
25																	ALL;	640.00					
27																	ALL;	640.00					
33																	ALL;	640.00					
35																	ALL;	640.00	PATENT / RRG	879795	9/18/1922	OTHER TPS: 10N 15W, 11N 14W, 11N 15W, 13N 13W, 13N 14W, 13N 15W, 13N 16W, 13N 17W, 13N 18W, 13N 19W, 14N 14W, 14N 15W, 14N 18W, 14N 19W, 14N 20W, 14N 20 1/2W, 15N 13W, 15N 14W, 15N 18W, 15N 19W, 15N 20W, 15N 20 1/2W, 15N 21W, 16N 14W, 16N 15W, 16N 19W, 16N 20W, 16N 20 1/2W, 16 1/2N 13W, 16 1/2N 14W, 16 1/2N 15W, 16 1/2N 16W, 16 1/2N 18W, 16 1/2N 19W, 16 1/2N 20W, 16 1/2N 20 1/2W; PX WD'S TO US: 6/6/1956;	
29															X				DEED TO US / RRG	PHX-043042	11/23/1925	14N 13W;	
																	ALL SECS 2, 16, 32, 36;		STATE GRANT	ACT OF CONGRESS	1/25/1927	EXTENDS ACT OF 6/20/1910 TO MINERAL LANDS; SUBJECT TO PRIOR RIGHTS;	
24													X	X	X	X		160.00	PATENT / HE	1078285	9/17/1935		
32																	ALL;		QCD TO US / SX	PHX-075476	3/12/1941	OTHER TPS: 19N 19W, 19N 20W, 19N 21W; O OPENING TO ENTRY 3/21/1982;	

### TOWNSHIP 14 NORTH RANGE 12 WEST OF THE GILA & SALT RIVER MERIDIAN, ARIZONA

SECS	SUBDIVISION																Acres	Kind of Entry or Purpose	Serial Number or Order Number	Action Date	Remarks		
	NE 1/4				NW 1/4				SW 1/4				SE 1/4									Lots	Other Description
	NE	NW	SW	SE	NE	NW	SW	SE	NE	NW	SW	SE	NE	NW	SW	SE							
For orders affecting disposal or use of unidentified lands withdrawn for classification, minerals, water, and/or other public purposes, and Indian treaties, refer to Index to Miscellaneous Documents																							
36	X	X	X	X	X	X	X	X	X	X	X	X	X	X				14N 13W;		QCD TO US / SX	PHX-078043	7/3/1941	O OPENING TO ENTRY 2/15/1982;
5																							
6																		M&B; 11N 18W;		R/W TRANSMISSION LINE	PHX-080802	7/15/1943	REL AND CASE CLOSED 10/25/1982;
36													X		X			12S 29E;		QCD TO US / SX	PHX-081025	2/24/1947	O OPENING TO ENTRY 6/9/1953;
12																		M&B, SUBDIV UNDEF;		R/W HIGHWAY	PHX-086275	10/17/1951	PERPETUAL; AMENDED 4/13/1998;
36													X		X					O OPENING TO ENTRY	AR-5-2	6/9/1953	16N 10W;
																		M&B;		RI MADRIL-LEIVAS SHIPP BOUNDARY FENCE	241	12/28/1954	
27					X	X	X	X	X	X	X	X						13N 12W;		WD TO US / PX	AR-07406	6/6/1956	NOT OPEN TO THE PUBLIC LAND LAWS OR THE MINERAL LAWS. OPEN TO ENTRY 8/28/1981;
24	X	X	X	X	X	X	X	X	X	X	X	X											
26																		ALL;					
36																	1760.00	ALL;	PATENT / PX	1165413	10/12/1956		
6			X	X					X		X	X					1.6, 7	13N 13W;		R/W TRANSMISSION LINE	AR-02061	2/4/1958	TO TERM 2/3/2008, PROOF OF CONSTRUCTION 2/6/1958, PROOF OF CONSTRUCTION 12/17/1963;
																	1.36	TP DEFICIT;	IL BASE	301	1/11/1963	9N 29E;	
12									X	X	X							1N 3W;		R/W ELECTRIC TRANSMISSION LINE AND ACCESS ROAD	AR-035584	5/4/1966	PERPETUAL; AMENDED 12/29/1971;
6			X						X	X	X	X						15N 9W;		R/W GAS PIPELINE	AR-035564	9/1/1966	PREPERMIT; APPVD 9/14/1966; PERPETUAL;
1																		ALL;					
2																		ALL;					
3																		ALL;					
4																		ALL;					
5																		ALL;					
6																		ALL;					
7																		ALL;					
8																		ALL;					
9																		ALL;					
10																		ALL;					
11																		ALL;					
12																		ALL;					

### TOWNSHIP 14 NORTH RANGE 12 WEST OF THE GILA & SALT RIVER MERIDIAN, ARIZONA

SECS	SUBDIVISION																Acres	Kind of Entry or Purpose	Serial Number or Order Number	Action Date	Remarks		
	NE 1/4				NW 1/4				SW 1/4				SE 1/4									Lots	Other Description
	NE	NW	SW	SE	NE	NW	SW	SE	NE	NW	SW	SE	NE	NW	SW	SE							
For orders affecting disposal or use of unidentified lands withdrawn for classification, minerals, water, and/or other public purposes, and Indian treaties, refer to Index to Miscellaneous Documents																							
13																	ALL;						
14																	ALL;						
15																	ALL;						
16																	ALL;						
17																	ALL;						
18																	ALL; 14N 10W;	O PROPOSED CL FOR MULTIPLE USE MANAGEMENT	A-1359	11/2/1967	SEGREGATES THE PUBLIC LANDS FROM APPROPRIATION UNDER AGRICULTURAL LAND LAWS, PS, PUB IN FR 11/9/1967; O CL 1/16/1968; PUB IN FR 1/23/1968, CL TERM 10/7/1981;		
19																	ALL;						
20																	ALL;						
21																	ALL;						
22																	ALL;						
23																	ALL;						
24																	ALL;						
25																	ALL;						
26																	ALL;						
27																	ALL;						
28																	ALL;						
29																	ALL;						
30																	ALL;						
31																	ALL;						
32																	ALL;						
33																	ALL;						
34																	ALL;						
35																	ALL;						
36																	ALL; 12N 10W;	O PROPOSED CL FOR MULTIPLE USE MANAGEMENT	A-1360	11/2/1967	SEGREGATES THE PUBLIC LANDS FROM APPROPRIATION UNDER AGRICULTURAL LAND LAWS, PS, PUB IN FR 11/9/1967; O CL 1/16/1968; PUB IN FR 1/23/1968; CL TERM 10/7/1981;		
26																	ALL; 13N 12W;	640.00 LEASE / OG	A-14349	3/30/1981	EFF 4/1/1981; REL 12/30/1983; OG SIM OCT 1984; CASE CLOSED 3/23/1992;		
4		X	X			X	X	X	X	X	X	X	X	X	X		1-4						
6		X	X			X	X			X	X	X	X	X			1-7						

TOWNSHIP 14 NORTH RANGE 12 WEST OF THE GILA & SALT RIVER MERIDIAN, ARIZONA

SECS	SUBDIVISION																Acres	Kind of Entry or Purpose	Serial Number or Order Number	Action Date	Remarks				
	NE 1/4				NW 1/4				SW 1/4				SE 1/4									Lots	Other Description		
	NE	NW	SW	SE	NE	NW	SW	SE	NE	NW	SW	SE	NE	NW	SW	SE									
For orders affecting disposal or use of unidentified lands withdrawn for classification, minerals, water, and/or other public purposes, and Indian treaties, refer to Index to Miscellaneous Documents																									
10	X	X	X	X	X	X	X	X	X	X	X	X	X	X	X	X	1								
14	X	X	X	X	X			X	X	X	X	X	X	X	X	X	1-3								
15		X	X		X	X	X	X	X	X	X	X	X	X	X	X	1, 2								
18	X	X	X	X	X			X	X			X	X	X	X	X	1-4								
22																		ALL;							
30	X	X	X	X	X			X	X			X	X	X	X	X	1-4								
34																		ALL;	5697.67	LEASE / OG	A-15371	6/10/1981	EFF 7/1/1981; TERM 7/1/1984; OG SIM DEC 1984; CASE CLOSED 3/1/1985;		
27					X	X	X	X	X	X	X	X									O OPENING TO ENTRY	AR-07406	8/28/1981	13N 12W;	
28																		ALL; 13N 12W;	640.00	LEASE / OG	A-16791	9/16/1981	EFF 10/1/1981; TERM 10/1/1982; OG SIM JAN 1983;		
12																		ALL;							
20																		ALL;							
25																		ALL;	1920.00	LEASE / OG	A-16521	9/16/1981	EFF 10/1/1981; TERM 10/1/1984; OG SIM PART APR 1985; REPOSTED APR 1985; CASE CLOSED 4/2/1992;		
4			X	X			X	X	X	X	X	X	X	X	X	X	1-4								
8																		ALL; 15N 12W;	1282.60	LEASE / GEOTHERMAL	A-9949	1/21/1982	EFF 2/1/1982; TERM 2/1/1986;		
24	X	X	X	X	X	X	X	X	X	X	X	X						14N 11W;	480.00	LEASE / GEOTHERMAL	A-9952	1/21/1982	EFF 2/1/1982; TERM 2/1/1986;		
12																		ALL; 14N 11W;	640.00	LEASE / GEOTHERMAL	A-9953	1/21/1982	EFF 2/1/1982; TERM 2/1/1986;		
6		X	X					X	X			X	X	X	X	X	1-7	15N 12W;	633.93	LEASE / GEOTHERMAL	A-9950	1/21/1982	EFF 2/1/1982; TERM 2/1/1986;		
10	X	X	X	X	X	X	X	X	X	X	X	X	X	X	X	X	1								
14	X	X	X	X	X			X	X	X	X	X	X	X	X	X	1-3								
15		X	X		X	X	X	X	X	X	X	X	X	X	X	X	1, 2								
22																		ALL;	2512.80	LEASE / GEOTHERMAL	A-9951	1/21/1982	EFF 2/1/1982; TERM 2/1/1986;		
36	X	X	X	X	X	X	X	X	X	X	X	X									O OPENING TO ENTRY	PHX-078043	2/15/1982	13N 16W;	
32																		ALL;				O OPENING TO ENTRY	PHX-075476	3/21/1982	OTHER TPS: 19N 20W, 19N 21W;
6		X	X					X	X									1, 2, 6, 7				R/W TRANSMISSION LINE	A-16574	10/14/1982	PERPETUAL; AMENDED 1/9/1991;
32																		ALL;				DEED RECON TO US	A-19123	9/10/1985	PATENT 02-85-0066 MINERALS ONLY; LD TP: 28N 19W; O OPENING TO ENTRY 10/30/1986;
32																		ALL;				O OPENING TO ENTRY	A-19123	10/8/1986	EFF 10/30/1986; LD TP: 11N 15W;
2		X	X					X	X	X	X	X	X	X	X	X	1-4								
16																		ALL;				DEED OF RECON	A-22448	5/12/1987	LD TP: 5N 2E;

TOWNSHIP 14 NORTH RANGE 12 WEST OF THE GILA & SALT RIVER MERIDIAN, ARIZONA

SECS	SUBDIVISION																Acres	Kind of Entry or Purpose	Serial Number or Order Number	Action Date	Remarks			
	NE 1/4				NW 1/4				SW 1/4				SE 1/4									Lots	Other Description	
	NE	NW	SW	SE	NE	NW	SW	SE	NE	NW	SW	SE	NE	NW	SW	SE								
For orders affecting disposal or use of unidentified lands withdrawn for classification, minerals, water, and/or other public purposes, and Indian treaties, refer to Index to Miscellaneous Documents																								
1			X	X			X	X	X						X	X	X	X	1-4		WD TO US	A-22080	6/23/1987	LD TP: 17N 16W;
2			X	X			X	X	X					X			X		4		R/W ELECTRIC TRANSMISSION LINE	AR-035584-A	6/10/1987	PERPETUAL, TRFD FROM STATE OF ARIZONA;
1			X	X			X	X	X						X	X	X	X	1-4		OPENING ORDER	A-22080	7/21/1987	LD TP: 17N 15W;
16																				ALL;	OPENING ORDER	A-22448	8/31/1987	AT 9:00 AM ON 9/30/1987 THE LANDS WILL BE OPEN TO THE PUBLIC LAND LAWS, MINING LAWS AND MINERAL LEASING LAWS, LD TP: 12N 14W;
2			X	X			X	X	X	X	X	X	X	X	X	X	X	X	1-4		OPENING ORDER	A-22448	1/14/1988	AT 9:00 AM ON 2/16/1988 THE LANDS WILL BE OPEN TO THE PUBLIC LAND LAWS, LD TP: 11N 11W;
5										X	X	X	X	X	X	X	X							
17	X	X	X	X	X	X	X	X	X											WD RECON TO US	A-22625	9/30/1988	OTHER TPS: 18N 17W, 21N 17W, 23N 13W, 23N 17W, 27N 16W, 28N 15W, 28N 16W;	
1			X	X			X	X	X	X	X	X	X	X	X	X	X	1-4						
11	X	X	X	X	X	X	X	X	X	X	X	X	X	X	X	X	X			WD RECON TO US	A-23217-A	10/26/1988	MINERALS ONLY; LD TP: 10N 15W;	
7					X					X	X			X					1-4		WD RECON TO US	AZA-23360-A	6/29/1990	LD TP: 13N 15W;
6			X	X						X	X							1, 6, 7		R/W TRANSMISSION LINE AMENDED	AZA-16574	1/9/1991	PERPETUAL; LD TP: 11N 17W;	
12										X	X	X	X	X	X	X	X			R/W TRANSMISSION LINE	AZA-12037	8/6/1993	PERPETUAL; AMENDED 1/7/1994;	
2					X	X	X	X	X	X	X	X	X	X	X	X	X	4						
12										X	X	X	X	X	X	X	X			R/W TRANSMISSION LINE AMENDED	AZA-12037	1/7/1994	PERPETUAL;	
12			X	X	X	X	X	X							X					R/W HIGHWAY AMENDED	PHX-086275	4/16/1998	PERPETUAL;	
2										X	X	X	X											
12	X	X	X	X	X	X	X	X							X			LD TP: 14N 11W;		R/W HIGHWAY	AZA-26411-BB	4/25/1999	PERPETUAL;	
28										X	X							27.72	S2S2NW;	R/W SIGNAL ROAD	AZA-26411-BD	5/1/1999	TO TERM 4/30/2009;	
2																		0.50	NWSWSW;	R/W WATER FACILITY	AZA-26411-BE	11/19/2001	EFF 11/1/1999; TO TERM 4/13/2009; CASE CLOSED 4/13/2009.	
12																			SESESE;	R/W ROAD	AZA-26411-GB	3/15/2004	TO TERM 4/13/2009; CASE CLOSED 4/13/2009; OTHER TP: 14N 11W;	

# TOWNSHIP 15 NORTH RANGE 12 WEST OF THE GILA AND SALT RIVER MERIDIAN, ARIZONA

MOHAVE COUNTY  
KINGMAN FIELD OFFICE

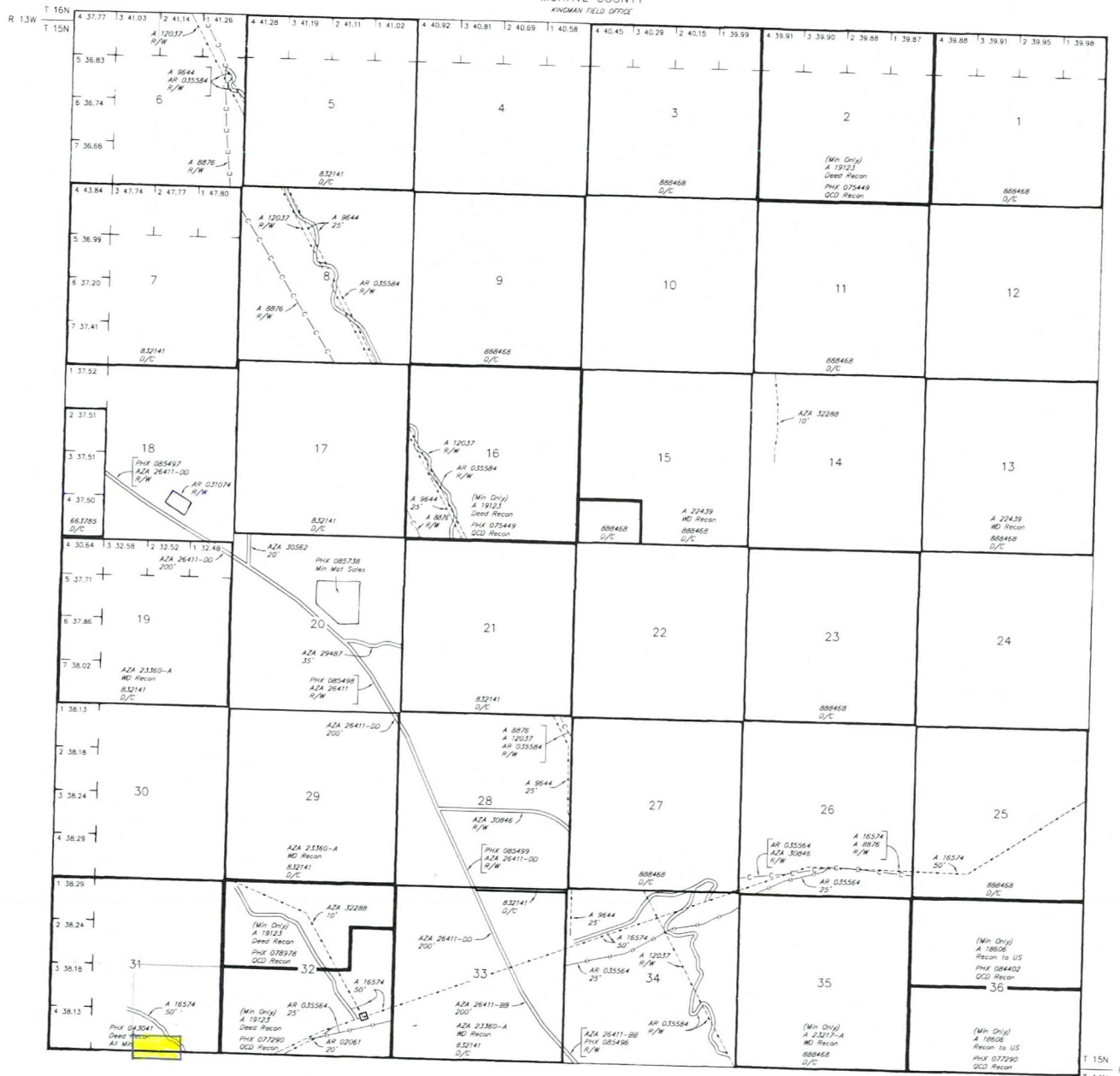

STATUS OF PUBLIC DOMAIN LAND AND MINERAL TITLES

INDEX TO SEGREGATED TRACTS				
RESURVEY TRACT NO	ORIGINAL SURVEY			
	T	R	SEC	SUBDIVISION

FOR ORDERS AFFECTING DISPOSAL OR USE OF UNIDENTIFIED LANDS WITHDRAWN FOR CLASSIFICATION, MINERALS, WATER AND/OR OTHER PUBLIC PURPOSES, REFER TO INDEX OF MISCELLANEOUS DOCUMENTS.

- Grazing Dist No 2
- A 9644 R/W (Amdt, Access Road)
  - Sec 6: Lots 1&2, SE 1/4NE 1/4, NE 1/4NE 1/4SE 1/4
  - Sec 8: W 1/2SW 1/4NE 1/4, NE 1/4NW 1/4NW 1/4
  - W 1/2SE 1/4, SE 1/4SE 1/4, E 1/2NW 1/4
  - Sec 16: SW 1/4NW 1/4, SW 1/4
  - Sec 28: S 1/2NE 1/4, NE 1/4NE 1/4SE 1/4
  - Sec 34: W 1/2NW 1/4NW 1/4

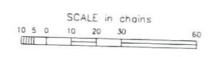

**WARNING STATEMENT**  
This plot is the Bureau's Record of Title, and should be used only as a graphic display of the township survey data. Records hereon do not reflect title changes which may have been effected by lateral movements of rivers or other bodies of water. Refer to the cadastral surveys for official survey information.

T 15N  
R 11W  
Lot 34'35'29"N  
Long 113°28'10"W

CURRENT TO	LT	GSR Mer
6-15-2015	PV	T 15 N R 12 W

## TOWNSHIP 15 NORTH RANGE 12 WEST OF THE GILA & SALT RIVER MERIDIAN, ARIZONA

SECS	SUBDIVISION																Acres	Kind of Entry or Purpose	Serial Number or Order Number	Action Date	Remarks		
	NE 1/4				NW 1/4				SW 1/4				SE 1/4									Lots	Other Description
	NE	NW	SW	SE	NE	NW	SW	SE	NE	NW	SW	SE	NE	NW	SW	SE							
For orders affecting disposal or use of unidentified lands withdrawn for classification, minerals, water, and/or other public purposes, and Indian treaties, refer to Index to Miscellaneous Documents																							
																	ALL SECS 2, 16, 32, 36;	STATE GRANT	ACT OF CONGRESS	6/20/1910	TITLE TO STATE TO FIX ON APPROVAL OF SURVEY; SUBJECT TO PRIOR RIGHTS.		
18																2-4	112.52	PATENT / CE	663785	2/4/1919	15N 13W;		
5																	644.60						
7																	658.75						
17																	640.00						
19																	601.81						
21																	640.00						
29																	640.00						
31																	632.84						
33																ALL; 14N 12W;	640.00	PATENT / RRG	832141	11/14/1921	RRX DEED 11/23/1925;		
1																	639.72						
3																	640.88						
9																	640.00						
11																	640.00						
13																	640.00						
15																	640.00						
23																	640.00						
25																	640.00						
27																	640.00						
35																	640.00	PATENT / RRG	888468	11/17/1922	16N 11W;		
31																ALL;		DEED TO US / RRX	PHX-043041	11/23/1925	19N 12W;		
																ALL SEC 2, 16, 32, 36;		STATE GRANT	ACT OF CONGRESS	1/25/1927	EXTENDS ACT OF 6/20/1910 TO MINERAL LANDS; SUBJECT TO PRIOR RIGHTS.		
2																ALL;							
16																ALL; 15N 14W;		QCD TO US / SX	PHX-075449	2/20/1939	OPEN TO ENTRY 1/28/1982;		
32				X					X	X	X	X	X	X	X								
36									X	X	X	X	X	X	X	14N 16W;		QCD TO US / SX	PHX-077290	10/21/1940			
32	X	X	X		X	X	X	X								14N 14W;		QCD TO US / SX	PHX-078978	12/12/1940	O OPENING TO ENTRY 2/15/1982.		
28			X															RI BANEGAS TANK	2-42	3/11/1942			





**TOWNSHIP 15 NORTH RANGE 12 WEST OF THE GILA & SALT RIVER MERIDIAN, ARIZONA**

SECS	SUBDIVISION																Acres	Kind of Entry or Purpose	Serial Number or Order Number	Action Date	Remarks		
	NE 1/4				NW 1/4				SW 1/4				SE 1/4									Lots	Other Description
	NE	NW	SW	SE	NE	NW	SW	SE	NE	NW	SW	SE	NE	NW	SW	SE							
For orders affecting disposal or use of unidentified lands withdrawn for classification, minerals, water, and/or other public purposes, and Indian treaties, refer to Index to Miscellaneous Documents																							
16						X			X	X	X	X											
28	X																						
34	X	X	X	X									X	X		X		1N 3W;		RAW TRANSMISSION LINE AND ACCESS ROAD	AR-035584	5/4/1966	PERPETUAL; AMENDED 3/14/1969;
26											X	X			X	X							
32												X			X	X							
34	X	X	X			X	X											15N 9W;		RAW GAS PIPELINE	AR-035564	9/1/1966	PERPETUAL;
ENTIRE TOWNSHIP																							
																		14N 10W;		O. PROPOSED CL FOR MULTIPLE USE MANAGEMENT	A-1359	11/2/1967	SEGREGATES THE PUBLIC LANDS FROM APPROPRIATION UNDER AGRICULTURAL LAND LAWS, PS; PUB IN FR 11/9/1967; O CL 1/16/1968, PUB IN FR 1/23/1968; CL TERM 10/7/1981;
6			X										X			X	1, 2						
8				X	X	X	X	X	X	X	X	X			X								
16											X												
26											X	X			X	X							
28	X																	15N 10W;		RAW WATER PIPELINE AND DISTRIBUTION LINE	A-8876	3/12/1976	AMENDED 6/18/1976; RENEWED 3/11/1996; TO TERM 3/10/2026;
28										X	X	X	X				5.17	16N 13W;	SLUP	A-9546	5/6/1976	EXPIRED 7/31/1977;	
6			X										X		X		1, 2						
8				X	X	X	X	X	X	X	X	X			X								
16											X												
26											X	X			X	X							
28	X																	15N 10W;		SLUP	A-9566	5/13/1976	EXPIRED 7/31/1977;
6			X														1, 2	NENESE;					
8				X			X						X	X	X			W2SWNE;					
16						X		X	X	X	X	X											
28	X		X																				
34																		W2W2NW;		RAW TRANSMISSION LINE AND ACCESS ROAD	A-9644	6/20/1977	TO TERM 6/19/1997; OTHER TPS: 16N 12W, 16N 13W; AMENDED 8/31/1977; AMENDED 11/21/1979; RENEWED 3/14/1997; TO TERM 6/19/2017;
8																		NENWNW;					
28																		NENESE;		RAW TRANSMISSION LINE AMENDED	A-9644	8/31/1977	TO TERM 6/19/1997;
6			X														1, 2	NENESE;					
8				X			X						X	X	X			W2SWNE, NENWNW;					

### TOWNSHIP 15 NORTH RANGE 12 WEST OF THE GILA & SALT RIVER MERIDIAN, ARIZONA

SECS	SUBDIVISION																Acres	Kind of Entry or Purpose	Serial Number or Order Number	Action Date	Remarks		
	NE 1/4				NW 1/4				SW 1/4				SE 1/4									Lots	Other Description
	NE	NW	SW	SE	NE	NW	SW	SE	NE	NW	SW	SE	NE	NW	SW	SE							
For orders affecting disposal or use of unidentified lands withdrawn for classification, minerals, water, and/or other public purposes, and Indian treaties, refer to Index to Miscellaneous Documents																							
16							X		X	X	X	X											
28			X	X														NENESE;					
34																		W2NWNW;	RW ACCESS ROAD AMENDED	A-9644	11/21/1979	TO TERM 6/19/1997; OTHER TPS: 16N 12W, 16N 13W;	
6			X	X					X	X			X	X	X	X	1-7						
8																		ALL;					
18	X	X	X	X	X				X	X			X	X	X	X	1						
34																		ALL;	2428.95	LEASE / OG	A-14756	5/27/1981	EFF 6/1/1981; TERM 6/1/1985; OG SIM DEC 1985;
22																		ALL;					
28																		ALL;	1280.00	LEASE / OG	A-15577	6/9/1981	EFF 7/1/1981; TERM 7/1/1981; OG SIM NOV 1982;
4			X	X			X	X	X	X	X	X	X	X	X	X	1-4						
10																		ALL;					
12																		ALL;					
14																		ALL;					
24																		ALL;					
26																		ALL;					
30	X	X	X	X	X				X	X			X	X	X	X	1-4		4475.84	LEASE / OG	A-15372	6/10/1981	EFF 7/1/1981; TERM 7/1/1984; OG SIM DEC 1984;
20																		ALL;					
31	X	X	X	X	X				X	X			X	X	X	X	1-4		1272.84	LEASE / OG	A-16520	8/26/1981	EFF 9/1/1981; TERM 9/1/1984; OG SIM FEB 1985;
28																		ALL;					
34																		ALL; 14N 12W;	1280.00	LEASE / GEOTHERMAL	A-9949	1/21/1982	EFF 2/1/1982; EXPIRED 2/1/1986;
30	X	X	X	X	X				X	X			X	X	X	X	1-4						
31	X	X	X	X	X				X	X			X	X	X	X	1-4		1265.68	LEASE / GEOTHERMAL	A-9950	1/21/1982	EFF 2/1/1982; EXPIRED 2/1/1986;
32	X	X	X	X	X	X	X													O OPENING TO ENTRY	PHX-078978	2/15/1982	14N 14W.
26										X	X			X	X								
32										X	X	X	X	X	X								
34	X	X			X	X	X	X												RW TRANSMISSION LINE	A-16574	10/14/1982	PERPETUAL;
2																		ALL;					
16																		ALL;		O OPENING	PHX-075449	1/28/1982	
36	X	X	X	X	X	X	X													O OPENING	PHX-084402	5/31/1982	



**TOWNSHIP 15 NORTH RANGE 12 WEST OF THE GILA & SALT RIVER MERIDIAN, ARIZONA**

SECS	SUBDIVISION															Acres	Kind of Entry or Purpose	Serial Number or Order Number	Action Date	Remarks				
	NE 1/4				NW 1/4				SW 1/4				SE 1/4								Lots	Other Description		
	NE	NW	SW	SE	NE	NW	SW	SE	NE	NW	SW	SE	NE	NW	SW						SE			
	For orders affecting disposal or use of unidentified lands withdrawn for classification, minerals, water, and/or other public purposes, and Indian treaties, refer to Index to Miscellaneous Documents																							
28	X																							
34	X	X	X	X	X									X	X	X	X			RAW TRANSMISSION LINE AMENDED	AZA-12037	1/7/1994	PERPETUAL;	
20																			N2N2SE;	2.50	RAW ACCESS ROAD	AZA-29487	7/22/1996	TO TERM 7/21/2006;
20																			NWNNW;	0.46	RAW ACCESS ROAD	AZA-30562	4/1/1998	TO TERM 3/31/2028;
26											X	X				X	X							
28										X	X			X	X						RAW ACCESS ROAD	AZA-30846	5/6/1999	TO TERM 5/5/2029; LD TP: 15N 11W;
18										X				X		X	X	X						
19																				1				
20			X		X	X	X	X						X	X	X	X							
28					X	X	X	X	X				X			X								
29	X																							
33		X	X		X															209.48	RAW DRAINAGE PURPOSES	AZA-26411-DD	3/7/2001	PERPETUAL;

Input Parameters for Geographic Report with Land

System Id = CR

Admin State = AZ

Geo State = AZ

Casetype Begins With

Case Disp Txt =

Mer Twp Rng =

Section =

Mtrs = 14 0140N 0120W 006, 14 0140N 0120W 999, 14 0150N 0120W 031, 14 0150N 0120W 999

Commodity =

Commodity Txt =

Pending Org =

Pend Org Decode =

Total Rows Returned: 15

RUN TIME: 02:20 PM

UNITED STATES DEPARTMENT OF INTERIOR  
BUREAU OF LAND MANAGEMENT  
GEOGRAPHIC REPORT WITH LAND  
Sorted by Meridian Township Range

RUN DATE: 10/13/2017  
Page 1 of 3

Adm State: AZ

Serial Number: AZA 009950  
Total Case Acres: 1,899.610

<u>Casetype</u>	<u>Case Disp</u>	14	0140N	0120W	<u>Sect</u>	<u>Sur Typ</u>	<u>Sur Num</u>	<u>Suff</u>	<u>Subdivision</u>	<u>Act Pend</u>
321000	CLOSED				006	ALIQ LOTS			S2NE, SENW, E2SW, SE; 1-7;	

Serial Number: AZA 015371  
Total Case Acres: 5,697.670

<u>Casetype</u>	<u>Case Disp</u>	14	0140N	0120W	<u>Sect</u>	<u>Sur Typ</u>	<u>Sur Num</u>	<u>Suff</u>	<u>Subdivision</u>	<u>Act Pend</u>
311111	CLOSED				006	ALIQ LOTS			S2NE, SENW, E2SW, SE; 1-7;	

Serial Number: AZA 016574  
Total Case Acres: 668.380

<u>Casetype</u>	<u>Case Disp</u>	14	0140N	0120W	<u>Sect</u>	<u>Sur Typ</u>	<u>Sur Num</u>	<u>Suff</u>	<u>Subdivision</u>	<u>Act Pend</u>
285003	AUTHORIZED				006	ALIQ LOTS			S2NE, SENW, NESW; 1,6,7;	

Serial Number: AZA 025390  
Total Case Acres: 2.000

<u>Casetype</u>	<u>Case Disp</u>	14	0140N	0120W	<u>Sect</u>	<u>Sur Typ</u>	<u>Sur Num</u>	<u>Suff</u>	<u>Subdivision</u>	<u>Act Pend</u>
380913	CLOSED				006	ALIQ			SE;	

RUN TIME: 02:20 PM

UNITED STATES DEPARTMENT OF INTERIOR  
BUREAU OF LAND MANAGEMENT  
GEOGRAPHIC REPORT WITH LAND  
Sorted by Meridian Township Range

RUN DATE: 10/13/2017  
Page 2 of 3

Serial Number: AZAR 0002061

Total Case Acres: 46.160

<u>Casetype</u>	<u>Case Disp</u>	14	0140N	0120W	<u>Sect</u>	<u>Sur Typ</u>	<u>Sur Num</u>	<u>Suff</u>	<u>Subdivision</u>	<u>Act Pend</u>
285002	AUTHORIZED				006	ALIQ LOTS			S2NE,NWSE,E2SW; 1,6,7;	Y Y

Serial Number: AZAR 0035564

Total Case Acres: 142.420

<u>Casetype</u>	<u>Case Disp</u>	14	0140N	0120W	<u>Sect</u>	<u>Sur Typ</u>	<u>Sur Num</u>	<u>Suff</u>	<u>Subdivision</u>	<u>Act Pend</u>
288100	AUTHORIZED				006	ALIQ LOTS			SENE,N2SE,SWSE,SESW; 7;	

Serial Number: AZPHX 0080802

Total Case Acres: 1.000

<u>Casetype</u>	<u>Case Disp</u>	14	0140N	0120W	<u>Sect</u>	<u>Sur Typ</u>	<u>Sur Num</u>	<u>Suff</u>	<u>Subdivision</u>	<u>Act Pend</u>
285004	CLOSED				006	FF		1	N2,SW;	

Serial Number: AZA 009950

Total Case Acres: 1,899.610

<u>Casetype</u>	<u>Case Disp</u>	14	0150N	0120W	<u>Sect</u>	<u>Sur Typ</u>	<u>Sur Num</u>	<u>Suff</u>	<u>Subdivision</u>	<u>Act Pend</u>
321000	CLOSED				031	ALIQ LOTS			E2W2,E2; 1-4;	



RUN TIME: 02:20 PM

Adm State: AZ

UNITED STATES DEPARTMENT OF INTERIOR  
BUREAU OF LAND MANAGEMENT  
GEOGRAPHIC REPORT WITH LAND  
Sorted by Meridian Township Range

RUN DATE: 10/13/2017  
Page 3 of 3

Serial Number: AZA 016520  
Total Case Acres: 1,272.840

<u>Casetype</u>	<u>Case Disp</u>			<u>Sect</u>	<u>Sur Typ</u>	<u>Sur Num</u>	<u>Suff</u>	<u>Subdivision</u>	<u>Act Pend</u>
311111	CLOSED	14	0150N	0120W	031	ALIQ LOTS		E2W2,E2; 1-4;	

Serial Number: AZA 016574  
Total Case Acres: 668.380

<u>Casetype</u>	<u>Case Disp</u>			<u>Sect</u>	<u>Sur Typ</u>	<u>Sur Num</u>	<u>Suff</u>	<u>Subdivision</u>	<u>Act Pend</u>
285003	AUTHORIZED	14	0150N	0120W	031	ALIQ		SESW,S2SE;	

DEPARTMENT OF INTERIOR  
BUREAU OF LAND MANAGEMENT

Input Parameters for Geographic Report with Land

System Id = CR

Admin State = AZ

Geo State =

Casetype Begins With

Case Disp Txt = AUTHORIZED, CANCELLED, EXPIRED, PENDING, REJECTED, RELINQUISHED, WITHDRAWN

Mer Twp Rng =

Section =

Mtrs = 14 0150N 0120W 031, 14 0150N 0120W 999

Commodity =

Commodity Txt =

Pending Org =

Pend Org Decode =

Total Rows Returned: 1

RUN TIME: 09:58 AM

UNITED STATES DEPARTMENT OF INTERIOR  
BUREAU OF LAND MANAGEMENT  
GEOGRAPHIC REPORT WITH LAND  
Sorted by Serial Number

RUN DATE: 12/23/2016  
Page 1 of 1

Serial Number: AZA 016574  
Total Case Acres: 668.380

<u>Casetype</u>	<u>Case Disp</u>				<u>Sect</u>	<u>Sur Typ</u>	<u>Sur Num</u>	<u>Suff</u>	<u>Subdivision</u>	<u>Act Pend</u>
285003	AUTHORIZED	14	0150N	0120W	031	ALIQ			SESW,S2SE;	

## Extremely Urgent

Visit [ups.com](http://ups.com)® or call 1-800-PICK-UPS® (1-800-742-5877) to schedule a pickup or find a drop off location near you.

### Domestic Shipments

- To qualify for the Letter rate, UPS Express Envelopes may only contain correspondence, urgent documents, and/or electronic media, and must weigh 8 oz. or less. UPS Express Envelopes containing items other than those listed or weighing more than 8 oz. will be billed by weight.

### International Shipments

- The UPS Express Envelope may be used only for documents of no commercial value. Certain countries consider electronic media as documents. Visit [ups.com/importexport](http://ups.com/importexport) to verify if your shipment is classified as a document.
- To qualify for the Letter rate, the UPS Express Envelope must weigh 8 oz. or less. UPS Express Envelopes weighing more than 8 oz. will be billed by weight.

**Note:** Express Envelopes are not recommended for shipments of electronic media containing sensitive personal information or breakable items. Do not send cash or cash equivalent.

## Reusable Express Envelope Legal Size

Reduce paper waste by using this envelope a second time — either to return to sender or to ship to another recipient. See reuse instructions on flap above.

### Decision Green<sup>SM</sup>

Decision Green is UPS's environmental platform, reflecting our pursuit of sustainable business practices worldwide. For example, this envelope is made from 100% recycled material and is both reusable and recyclable.



100% Recycled fiber  
80% Post-Consumer

International Shipping Notice — Carriage hereunder may be subject to the rules relating to liability and other terms and/or conditions established by the Convention for the Unification of Certain Rules Relating to International Carriage by Air (the "Warsaw Convention") and/or the Convention on the Contract for the International Carriage of Goods by Road (the "CMR Convention"). These commodities, technology or software were exported from the U.S. in accordance with the Export Administration Regulations. Diversion contrary to U.S. law prohibited.

STEVEN CYROS  
(949) 366-9484  
FTF TECHNOLOGIES, INC.  
942 CALLE AMANECER, SUITE B  
SAN CLEMENTE CA 92673-6220

LTR 1 OF 1

SHIP TO:  
ARIZONA STATE OFFICE  
(602) 417-9200  
BUREAU OF LAND MANAGEMENT  
SUITE 800  
ONE CENTRAL AVENUE  
PHOENIX AZ 85004-4427



AZ 850 9-10



UPS 2ND DAY AIR 2  
TRACKING #: 1Z 614 Y2R 02 4136 8290



BILLING: P/P

REF 1:1 LN SIGNAL MINE

WS 19.0.Z4 Zebra ZP 460 81.0A 10/2016



SEE NOTICE ON REVERSE regarding UPS Terms and terms of limitation of liability. Where allowed by law, shipper authorizes UPS to act as forwarding agent for export control and customs purposes. If required from the U.S. shipper certifies that the commodities, technology or software were exported from the U.S. in accordance with the Export Administration Regulations. Diversion contrary to law is prohibited. 802 & 8216

This envelope is for use with the following services:

UPS Next Day Air®  
UPS Worldwide Express®  
UPS 2nd Day Air®

Do not use this envelope for:

UPS Ground  
UPS Standard  
UPS 3 Day Select®  
UPS Worldwide Expedited®

Apply shipping documents on this side

RECEIVED  
BLM AZ STATE OFFICE  
2016 DEC 19 P 2:06  
PHOENIX, ARIZONA

Serving you for more than 100 years  
United Parcel Service.



01019511212 1/15 TG United Parcel Service

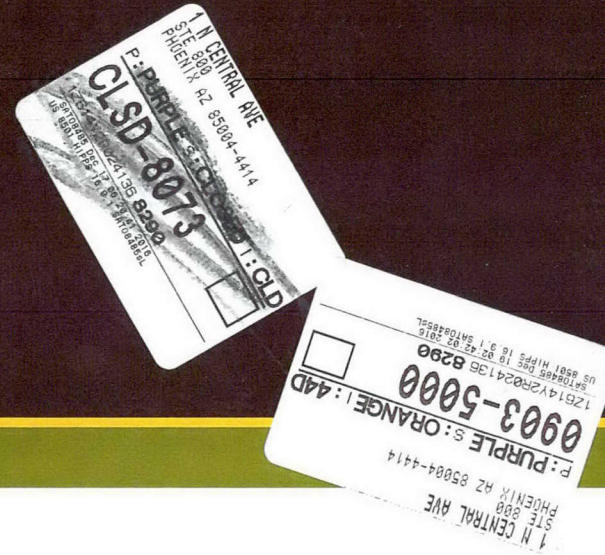

# Reusable Express Envelope

*Use. Reuse. Then Recycle.*